

ALTO / VOCAL / DREAM

J. END

Two empty musical staves at the bottom of the page.

- Staff 1: A circled 'C' at the beginning.
- Staff 2: A circled 'F' at the beginning.
- Staff 3: A circled 'C' at the beginning.
- Staff 4: A circled 'F' at the beginning.
- Staff 5: A circled 'C' at the beginning.
- Staff 6: A circled 'F' at the beginning.
- Staff 7: A circled 'C' at the beginning.
- Staff 8: A circled 'F' at the beginning.
- Staff 9: A circled 'C' at the beginning.
- Staff 10: A circled 'F' at the beginning.

Additional annotations include:

- The word "VOICE" written above the staff between the 5th and 6th staves.
- A circled 'p' (piano) marking below the staff between the 6th and 7th staves.
- A circled '3' (triple) marking above the staff between the 7th and 8th staves.
- The text "DREAM / AUTO 1 / 2" written below the 10th staff.

ALTO II / DREAM

J. END

N.V.

Two empty musical staves at the bottom of the page.

DREAM / ALTO II / 2

TENOR I / DREAM

J. END

N.V.

(A#) C

WB. mp

(A) F#

(B) Bb

DREAM / TENOR 1 / 2

TENOR II / DREAM

J. END

N.V.

DREAM / TEN 4/4

BARU / DREAM

J. END

DREAM / BARI / 2

TRPT I / "DREAM"

8/5

33

VOCAL

Arr: J. END

A# *mp.*

A *p.*

PUT IN HARMON *AD.LIB.* *PLAY PRETTY FILLS IN MIC.*

B

Chords and patterns shown:

- Staff 1: Eb6, D7, Eb6
- Staff 2: C7, F, Bb7, Eb6
- Staff 3: F7, F0, F7, Bb7, F7, Bb7, F7, F7, Bb6/13, Eb6
- Staff 4: D7, Eb6, C7

Two empty musical staves at the bottom of the page.

DREAMS / TROT 1 / 2

TRPT II / DREAM

J. END

DREAMS / TRPT 2 / 2

TRPT III / DREAM

J. END

Handwritten musical score for Trumpet III of "Dream" by John Williams. The score is in A major and 3/4 time. It features two main sections, A and B, with various dynamics and articulations.

Section A: Starts with a dynamic of *mp*. The first staff contains a melodic line with a slur and a fermata. The second staff continues the melody with a triplet. The third staff has a dynamic of *p*. The fourth staff continues the melody. The fifth staff has a dynamic of *p*. The sixth staff has a dynamic of *p*. The seventh staff has a dynamic of *p*. The eighth staff has a dynamic of *p*. The section ends with a double bar line.

Section B: Starts with a dynamic of *mp*. The first staff contains a melodic line with a slur and a fermata. The second staff continues the melody with a slur. The third staff continues the melody with a slur. The section ends with a double bar line.

DREAMS / TRPT 3 / 2

TRPT IV / DREAM

J. END

DREAM / TRPT 4 / c

BONE / DREAM

J. END

mp

DREAMS / BONE / 2

BONE II / DREAM

J. END

Three empty musical staves at the bottom of the page.

C

DREAMS / BONG II / 2

BONE III / DREAM

J. END

Two empty musical staves at the bottom of the page.

DREAMS / BONG III / 2

BONE IV / DREAM

VOCAL

J. END

DREAMS / BONE IV / 2

VOCAL / DREAM

8/5 (33)

J. END

A

DREAM WHEN YOU'RE FEEL-ING BLUE

DREAM THAT'S THE THING TO DO

JUST WATCH THE SMOKE RINGS RISE IN THE AIR

YOU'LL FIND YOUR SHARE OF MEMORIES THERE, SO

DREAM WHEN THE DAY IS THROUGH

DREAM AND THEY MIGHT COME TRUE

THINGS NEVER ARE AS BAD AS THEY SEEM, SO

DREAM DREAM DREAM

B

32

C

SO

DREAM WHEN THE DAY IS THROUGH

DREAM AND THEY MIGHT COME TRUE

THINGS NE-VER ARE AS BAD AS THEY SEEM, SO

DREAM DREAM

DREAM

(DREAM) vocal / 2

PIANO / VOCAL / DREAM

J. END

OOM-CHA

FG OOM-CHA E7 D7 Eb9 D9
G7 G7/C G7/C F#A7/C F#A7 VOICE
[A] FG E7 FG
D9 D7b9 G7 C7
F A7 D7 G9 G9-
G7 C7 b9 b13 FG E7
FG D9 G7
C7 D7 b7 b9 b13 A7 D7 G7 C7 b9 b13
FG9 E7b9 b7 Eb7 Ab7
[B] Db6 C7 Db6
Bb7 Eb7 Ab7

Staff 1: Chords: Db6, Eb7, Eb7^o, Eb7, Ab7, Eb7, Ab7, Eb7

Staff 2: Chords: Eb7, Ab7^{b9}₁₃, Db6, C7

Staff 3: Chords: Db6, Db6, Bb7, Eb7

Staff 4: Chords: Db6, Db6, Bb7, Eb7, Ab7^{b9}₁₃

Staff 5: Chords: Db6, G7, c7, F#7, G7, c7, G7, G7, c7^{b9}₁₃

Staff 6: Chords: F, C#7, F

Staff 7: Chords: D7, D9#11, D9, G7, C7, C#7^o

Staff 8: Chords: D7, F#7/c, Bb7#11, A7, G7, L.H. ONLY, C7b9

BASS VOCAL / DREAM

J. END

A

B ENS

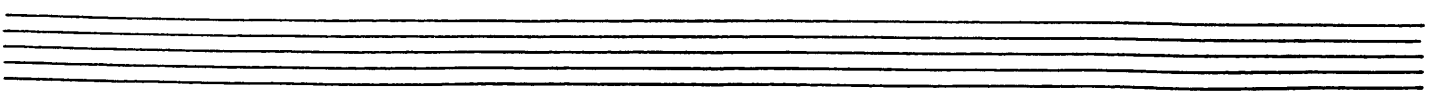

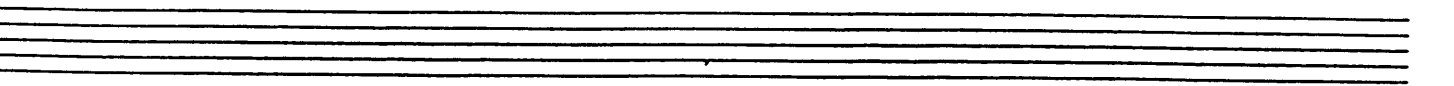
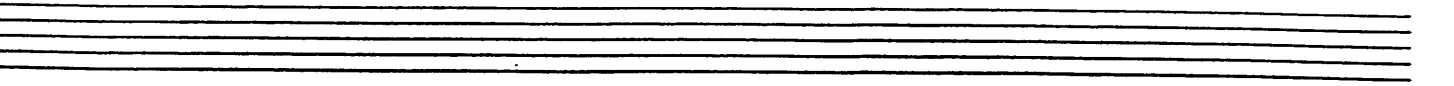
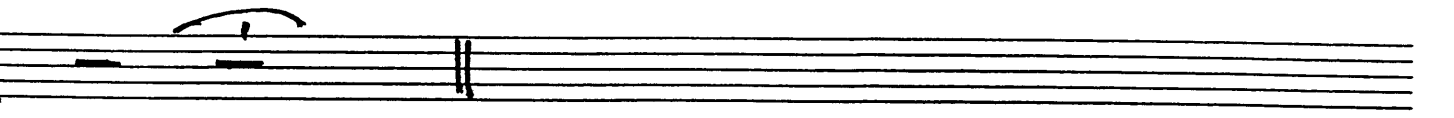
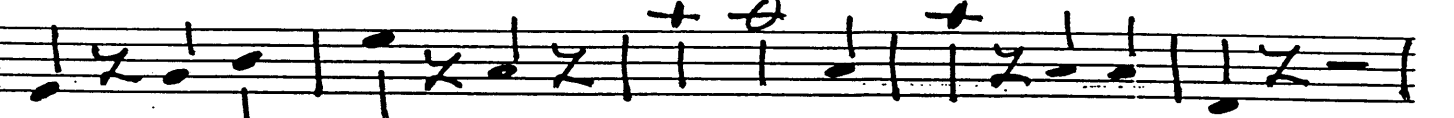
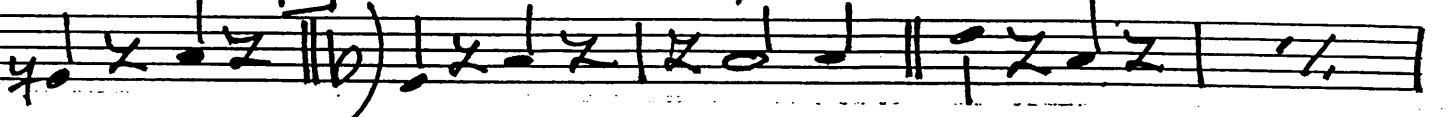
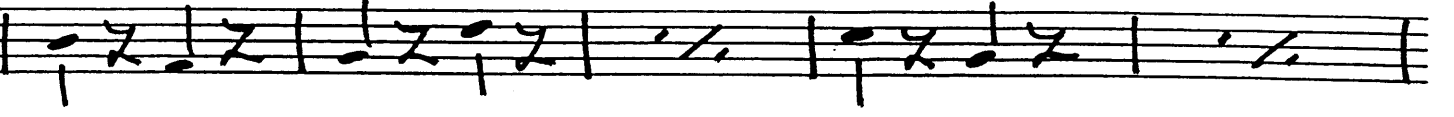
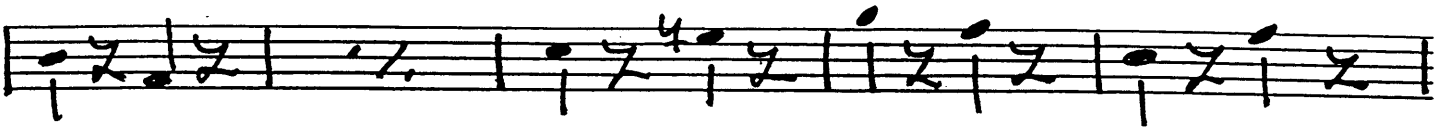
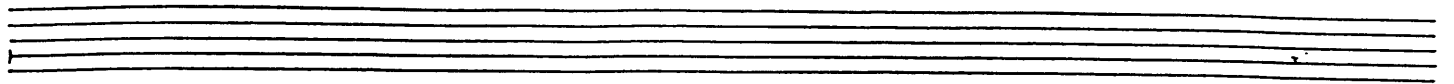

DRUMS / DREAM

J. END

Boon etick

17 MORE

(A) VOKE 33 MORE

(B) ENS. 31 MORE

(C) VOICE

MORE

DRUMS

1 SAYES OUT

Empty musical staves